

# PERMIT

**CITY OF NAPOLEON - BUILDING DEPARTMENT**  
 255 West Riverview Avenue, Napoleon, Ohio 43545 - 419-592-4010

Permit No. 01280 Issued 11-18-86  
date

Job Location 710 W. Main  
address

Lot 160 Sheffield's Third Add.  
sub-div or legal discript

Issued By Eldon Huber  
building official

Owner Doug Lang 592-5601  
name tel.

Address 710 W. Main

Agent Bills Plmg. & Htg. 599-1786  
builder-eng.-etc. tel.

Address 1201 Woodlawn

Description of Use Residence

---

Residential \_\_\_\_\_  
no. dwelling units

Commercial \_\_\_\_\_ Industrial \_\_\_\_\_

New \_\_\_\_\_ Add'n.  Alter \_\_\_\_\_ Remodel \_\_\_\_\_

Mixed Occupancy \_\_\_\_\_

Change of Occupancy \_\_\_\_\_

Estimated Cost \$ 2,500.00

FEES	BASE	PLUS	TOTAL
<input type="checkbox"/> BUILDING			
<input type="checkbox"/> ELECTRICAL			
<input checked="" type="checkbox"/> PLUMBING	3.00	5.00	8.00
<input checked="" type="checkbox"/> MECHANICAL	6.00	.00	6.00
<input type="checkbox"/> DEMOLITION			
<input type="checkbox"/> ZONING			
<input type="checkbox"/> SIGN			
WATER TAP			
SEWER TAP			
TEMP. ELECT.			
ADDITIONAL PLAN REVIEW	Struct. _____ hrs		
	Elect. _____ hrs		
TOTAL FEES.....			14.00
LESS MIN. FEES PAID _____			
			<small>date</small>
BALANCE DUE.....			

### ZONING INFORMATION

district B	lot dimensions 38.85' + 132' +	area 4905 S.F.	front yd 25' min.	side yds 5' min.	rear yd 15' min.
max hgt 35' max.	no pkg spaces 2-min.	no ldg spaces	max cover 45% max.	petition or appeal req'd	date appr

### WORK INFORMATION:

Size: Length 22'6" Width 19' Stories 2 Ground Floor Area 371.5 S.F.

Height 24' Building Volume (for demo. permit) \_\_\_\_\_ cu. ft.

Electrical: \_\_\_\_\_  
brief description

Plumbing: Bath, Kitchen & Bar  
brief description

Mechanical: Add 6 - hot air runs  
brief description

Sign: N.A. Dimensions \_\_\_\_\_ Sign Area \_\_\_\_\_  
type

Additional Information: 2 story addition to the North end of the existing residence.

PAID  
 NOV 18 1986

Date 11-18-86 Applicant Signature William Elting owner-agent

CITY OF NAPOLEON



RESIDENTIAL PLAN CORRECTION SHEET

CITY OF NAPOLEON  
 55 West Riverview Ave.  
 Napoleon, Ohio 43545  
 419/592-4010

ADDENDUM TO Permit No. 01280  
 Owner DOUG LANG  
 Contractor BILLS POLYMER  
 Location 710 W. MAIN

Please note the items checked below and incorporate them into your plans as indicated:  PERMIT NOT YET ISSUED, CORRECT PLANS AND RE-SUBMIT.  PERMIT ISSUED, INCORPORATE ITEMS DURING CONSTRUCTION.

GENERAL			
Provide approved smoke detector(s) as req'd.		Show size of members supporting porch roof.	
Provide 1/2" gypsum wallboard between dwelling and garage, on garage side.		Provide double top plate for all bearing partitions and exterior walls.	
Provide min. 1 3/8" solid wood door from garage to dwelling. (or equal)		Provide design data for prefab wood truss.	
Submit fully dimensioned plot plan.		Ceiling joists undersized in _____.	
Provide min. of 1-3'0" x 6'8" exit door.		Roof rafters undersized in _____.	
Provide min. 22" x 30" attic access opening.		PLUMBING AND MECHANICAL	
Provide min. 18" x 24" crawl space access opening.		<input checked="" type="checkbox"/> Terminate all exhaust systems to outside air.	
Provide approved sheathing or flashing behind masonry veneer.		<input checked="" type="checkbox"/> Insulate ducts in unheated areas.	
Provide min. 15# underlayment on roof.		<input checked="" type="checkbox"/> Provide backflow prevention device on all hose bibs.	
Provide adequate fireplace hearth.		<input checked="" type="checkbox"/> Terminate pressure and temperature relief valve drain in an approved manner.	
Install factory built fireplaces/stoves according to manufacturers instructions.		Provide dishwasher drain with approved air gap device.	
Terminate chimney 2' above roof or 2' above highest point of building within 10' of chimney.		METAL VENEERS	
LIGHT AND VENTILATION		Contact City Utilities Dept. to remove conductors and/or meter.	
Provide mechanical exhaust or window in bathroom		Provide approved system of grounding and bonding.	
Provide min. _____ Sq. In. net free area attic ventilation.		ELECTRICAL	
Provide min. _____ Sq. In. net free area crawl space ventilation.		Show location of service entrance panel and service equipment panel.	
FOUNDATION		G. F. C. I. req'd. on temporary electric.	
Min. depth of foundation below finished grade is 32".		Outdoor, bathroom and garage receptacles shall be protected by G. F. C. I.	
Min. size of footer _____" x _____".		Maximum number of receptacles permitted on a G. F. C. I. circuit shall be 10 for 20 A. circuits and 7 for 15A. circuits.	
Provide anchor bolts 1/2" @ 6' o.c. 1' from each corner. Embedded 7" in concrete and 15" in masonry.		Refrigerators, microwaves, washers, disposal, furnace and air conditioners shall be on separate circuits.	
Show size of basement columns.		INSPECTIONS	
FRAMING		The following indicated inspections are required. The owner or his agent shall contact the City Building Dept. at least 24 hrs prior to the time the inspection is to be made.	
Show size of wood girder in _____.		Footers and Setbacks.	Building sewer.
Provide design data for structural member in _____.		Foundation.	<input checked="" type="checkbox"/> HVAC rough-in.
Floor joists undersized in _____.		<input checked="" type="checkbox"/> Plumbing rough-in.	Final Building
Provide double joists under parallel bearing partitions.		<input checked="" type="checkbox"/> Plumbing final.	other,
Provide 1" x 4" let in corner bracing, approved sheathing, or equal.		Electrical service.	<input checked="" type="checkbox"/> FINAL FINAL
Show size of headers for openings over 4' wide _____.		Electrical rough-in.	
		Electrical final	

Additional Corrections. \_\_\_\_\_

The approval of plans and specifications does not permit the violation of any section of the Building Code or other City Ordinance. This addendum is attached to Permit No 01280 and made a part thereof. DATE APPROVED OR DISAPPROVED 11-18-86 Checked by EA

DATE RECHECKED AND APPROVED \_\_\_\_\_ Checked by \_\_\_\_\_  
 Plan Examiner.





# PERMIT

## CITY OF NAPOLEON - BUILDING DEPARTMENT

01280 255 West Riverview Avenue, Napoleon, Ohio 43545 - 419-592-4010

Permit No. [REDACTED] Issued \_\_\_\_\_ date \_\_\_\_\_

Job Location 710 W. MAIN address \_\_\_\_\_

Lot 160 SHEFFIELD'S THIRD ADD. sub-div or legal discript \_\_\_\_\_

Issued By 54 building official \_\_\_\_\_

Owner DOUG CANE 592-5601 name \_\_\_\_\_ tel. \_\_\_\_\_

Address 710 W. MAIN \_\_\_\_\_

Agent BILLY PLUMMER 599-1286 builder-eng.-etc. \_\_\_\_\_ tel. \_\_\_\_\_

Address 1201 WOODLAWN \_\_\_\_\_

Description of Use RESIDENTIAL \_\_\_\_\_

Residential \_\_\_\_\_ no. dwelling units \_\_\_\_\_

Commercial \_\_\_\_\_ Industrial \_\_\_\_\_

New \_\_\_\_\_ Add'n. X Alter \_\_\_\_\_ Remodel \_\_\_\_\_

Mixed Occupancy \_\_\_\_\_

Change of Occupancy \_\_\_\_\_

Estimated Cost \$ 2,500.00

FEES	BASE	PLUS	TOTAL
<input type="checkbox"/> BUILDING			
<input type="checkbox"/> ELECTRICAL			
<input checked="" type="checkbox"/> PLUMBING	3.00	5.00	8.00
<input checked="" type="checkbox"/> MECHANICAL	6.00	.00	6.00
<input type="checkbox"/> DEMOLITION			
<input type="checkbox"/> ZONING			
<input type="checkbox"/> SIGN			
WATER TAP			
SEWER TAP			
TEMP. ELECT.			
ADDITIONAL PLAN REVIEW	Struct. _____ hrs		
	Elect. _____ hrs		
TOTAL FEES.....			14.00
LESS MIN. FEES PAID _____			
BALANCE DUE.....			

### ZONING INFORMATION

district	lot dimensions	area	front yd	side yds	rear yd
B	38.85' ± x 132' ±	9905 S.F.	25' MIN.	5' MIN.	15' MIN.
max hgt	no pkg spaces	no ldg spaces	max cover	petition or appeal req'd	date appr
35' MAX	2-MIN.		45% MAX		

### WORK INFORMATION:

Size: Length 22'-6" Width 19'-0" Stories 2 Ground Floor Area 377.5 S.F.

Height 29'-0" Building Volume (for demo. permit) \_\_\_\_\_ cu. ft.

Electrical: \_\_\_\_\_ brief description \_\_\_\_\_

Plumbing: BATH, KITCHEN + BAR brief description \_\_\_\_\_

Mechanical: ADD 6 - HOT AIR PUNS brief description \_\_\_\_\_

Sign: \_\_\_\_\_ Dimensions \_\_\_\_\_ Sign Area \_\_\_\_\_

Additional Information: 2-STORY ADDITION TO THE NORTH END OF THE EXISTING RESIDENCE

Date \_\_\_\_\_ Applicant Signature \_\_\_\_\_ owner-agent \_\_\_\_\_



**BILL'S PLUMBING & HEATING**  
William Elling  
1201 Woodlawn Avenue Napoleon, Ohio 43545

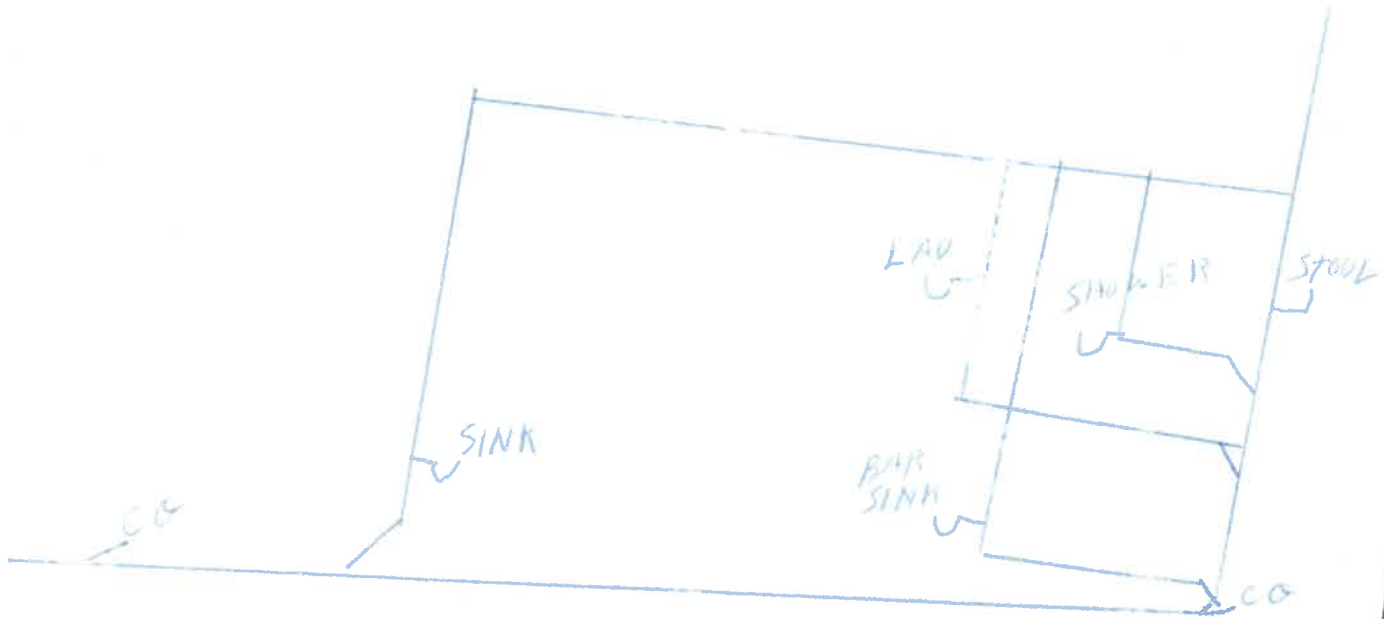

Phone 599-1786





CITY OF NAPOLEON  
 PLUMBING INSPECTION DEPARTMENT  
 APPLICATION FOR PLUMBING PERMIT  
 (Please print or type)

The undersigned hereby makes application for the installation or replacement of plumbing work as herein specified, agreeing to be held liable in strict accordance with the laws of Napoleon's adopted plumbing codes (1, 2, and 3 mainly dwelling units only).

Owner's Name Sammy Long Address 710 N. Main  
 Plumbing Contractor Bill's Plumbing & Heating Telephone No. \_\_\_\_\_  
 Address 1201 Woodlawn  
 General Contractor \_\_\_\_\_ Telephone No. 599-1786  
 Address \_\_\_\_\_

Location of Project 710 N. Main Cost of Project \_\_\_\_\_

Work Information:  
 No. of dwelling units None Replacement \_\_\_\_\_ Addition \_\_\_\_\_

Brief description of work: \_\_\_\_\_

Is water tap required NR Size \_\_\_\_\_ Type of Pipe \_\_\_\_\_

Is sewer tap required NR Size \_\_\_\_\_ Type of Pipe \_\_\_\_\_

Type of Water Distribution Pipe Copper

Type of Drainage, Waste and Vent Pipe ABS-DWV

Size of main building drain 4" Size of main vent pipe 4"

Water closets 1 Toilet \_\_\_\_\_ Shower 1 2"  
 No. Trap Size No. Trap Size

Lavatories 1 1 1/2" Flushes 1 1 1/2" Disposal \_\_\_\_\_  
 No. Trap Size No. Trap Size No. Trap Size

Dishwasher \_\_\_\_\_ Clothes washer \_\_\_\_\_ Other Bar sink 1/2"  
 No. Trap Size No. Trap Size No. Trap Size

All installations are subject to plumbing tests and/or inspections.

Date 11-17-84 Applicant's Signature Bill Edling

PERMIT NO. \_\_\_\_\_  
 ISSUED \_\_\_\_\_



CITY OF NAPOLEON  
ENGINEERING DEPARTMENT  
APPLICATION FOR HEATING PERMIT  
(PLEASE PRINT OR TYPE)

The undersigned hereby makes application for the installation, replacement or alteration of a heating system or device as herein specified, agreeing to do all such work in strict accordance with the City of Napoleon's adopted Mechanical Code for 1, 2 and 3 Family Buildings.

Owner's Name Young Young Address 710 W. Main

Contractor's Name Beth Plumbing & Heating Address 1201 Woodlawn Tel. \_\_\_\_\_

LOT INFORMATION:

Location of Project 710 W. Main Lot # \_\_\_\_\_

Subdivision \_\_\_\_\_ Zoning District \_\_\_\_\_

BUILDING INFORMATION:

Single Family \_\_\_\_\_ Double Family \_\_\_\_\_ Multiple \_\_\_\_\_ New Construction \_\_\_\_\_

Addition  Remodel \_\_\_\_\_ Replacement \_\_\_\_\_ No. of Stories \_\_\_\_\_

DESCRIPTION OF WORK

Heating System - Warm Air \_\_\_\_\_ Hot Water \_\_\_\_\_ Steam \_\_\_\_\_ Electric \_\_\_\_\_

Unit Heaters \_\_\_\_\_ Unit Gas Heaters \_\_\_\_\_ Other \_\_\_\_\_

Type - Gravity \_\_\_\_\_ Forced \_\_\_\_\_ Radiant \_\_\_\_\_

No. of Thermostatical Heating Zone \_\_\_\_\_

Hot Water - One Pipe \_\_\_\_\_ Two Pipe \_\_\_\_\_ Series Loop \_\_\_\_\_

Electric Heat - No. of Circuits \_\_\_\_\_ Other \_\_\_\_\_

Total Heat Loss of Area to be Heated \_\_\_\_\_ Btu.

Rated Capacity of Furnace/Boiler \_\_\_\_\_ Btu.

No. of Furnances \_\_\_\_\_ No. of Hot Air Runs 6

No. of Hot Water Radiators \_\_\_\_\_ Type of Fuel \_\_\_\_\_

Heating Units Located: Crawl Space \_\_\_\_\_ Floor Level \_\_\_\_\_ Suspended \_\_\_\_\_

Roof or Exposed to Outside Air \_\_\_\_\_ Attic \_\_\_\_\_ Other \_\_\_\_\_

APPLICATION FOR PERMIT SHALL BE ACCOMPANIED BY TWO COMPLETE SETS OF PLANS INCLUDING: LOCATION OF FURNACE OR UNIT HEATERS AND SIZE AND LOCATION OF FEEDER DUCTS AND RETURN AIR DUCTS. ALL PLANS SHALL BE DRAWN TO SCALE.

ESTIMATED COST OF COMPLETED PROJECT: \_\_\_\_\_

DATE 11-17-86 APPLICANT'S SIGNATURE Beth Young  
OWNER-CONTRACTOR-AGENT

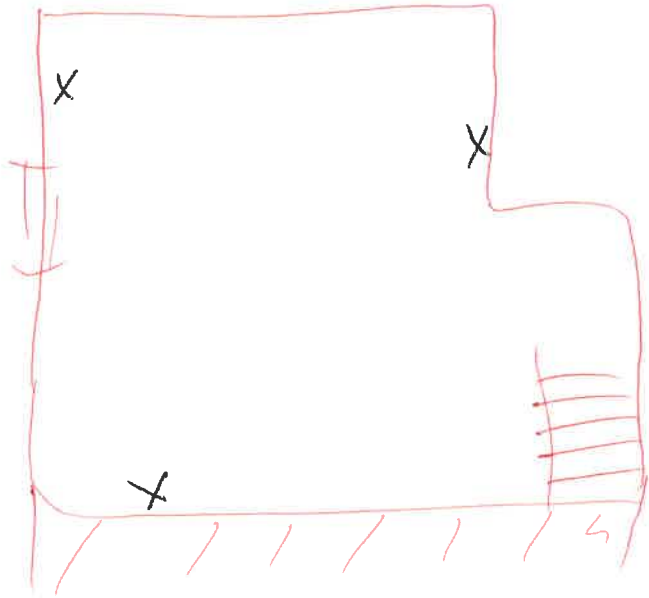

2ND FLOOR

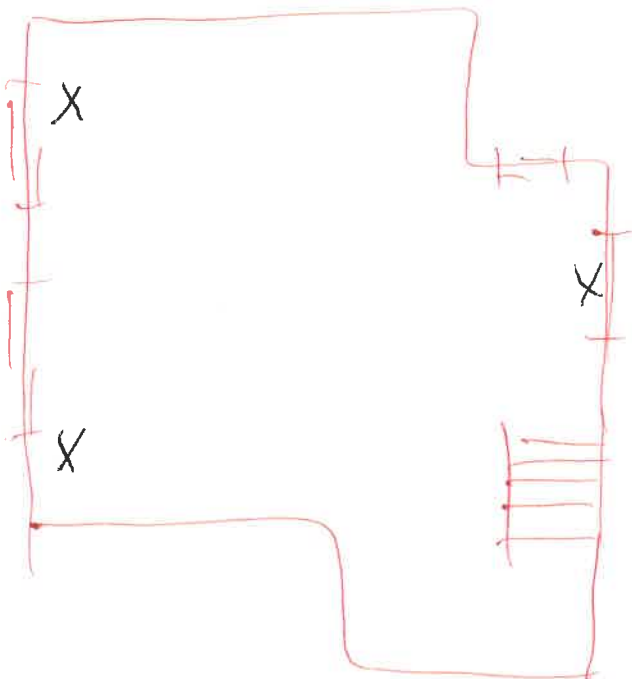

FIRST FLOOR